

NOTE: TAX RECORDS INDICATE THIS IS THE CURRENT OWNER. HOWEVER THIS PROPERTY CONTAINS A RETENTION POND THAT APPEARS TO BE FOR THE USE OF WAL-MART AND ADJACENT PROPERTIES.

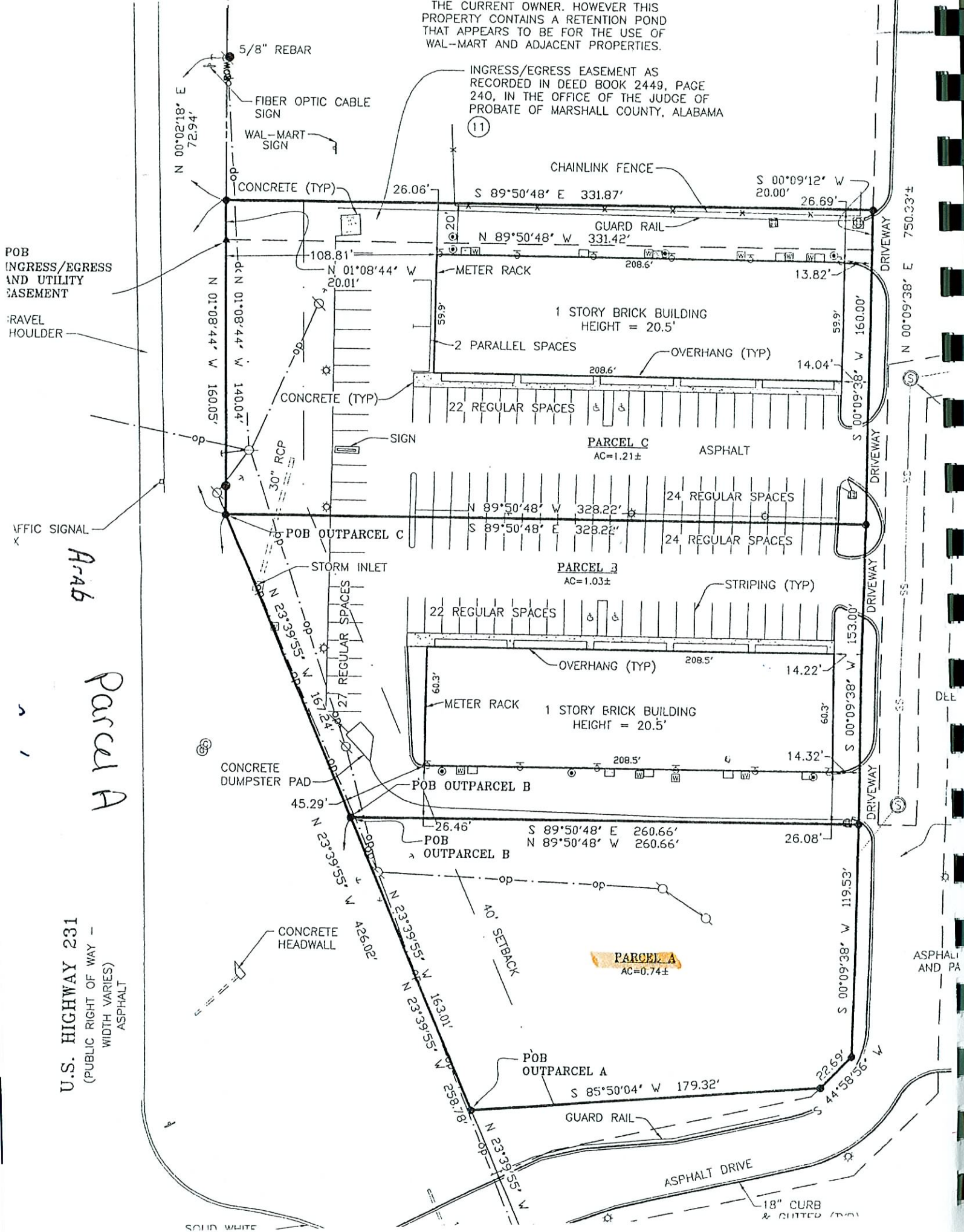

POB INGRESS/EGRESS AND UTILITY EASEMENT

TRAVEL SHOULDER

TRAFFIC SIGNAL

A-46

Parcel A

U.S. HIGHWAY 231
(PUBLIC RIGHT OF WAY - WIDTH VARIES)
ASPHALT

SOLID WHITE

DRIVEWAY

DRIVEWAY

DRIVEWAY

DRIVEWAY

ASPHALT AND PA

DRIVEWAY

18" CURB & GUTTER (TYP)